

Digital Ultrasound Diagnostic System

DICOM Quick Guide

Intellectual Property Statement



Content

Content	1
1 Preset.....	4
2 Services	17
3 Common Failures and Troubleshooting	34

Note:



()

()

Abbreviation introduction:

Abbreviation	Description
--------------	-------------

1 Preset

1.1 Local TCP/IP Preset

TCP/IP Preset Screen

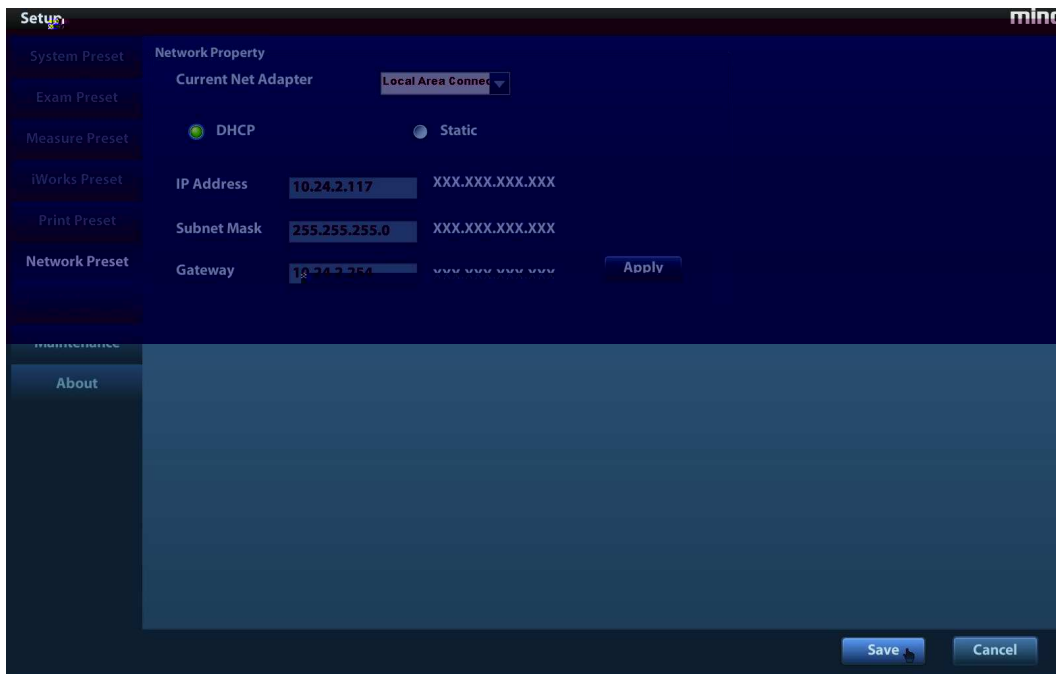

Figure 1

Name	Description

Note:



Figure 2 TCP/IP Preset Screen (Wireless Network)

1.2 DICOM Preset

DICOM Preset Screen

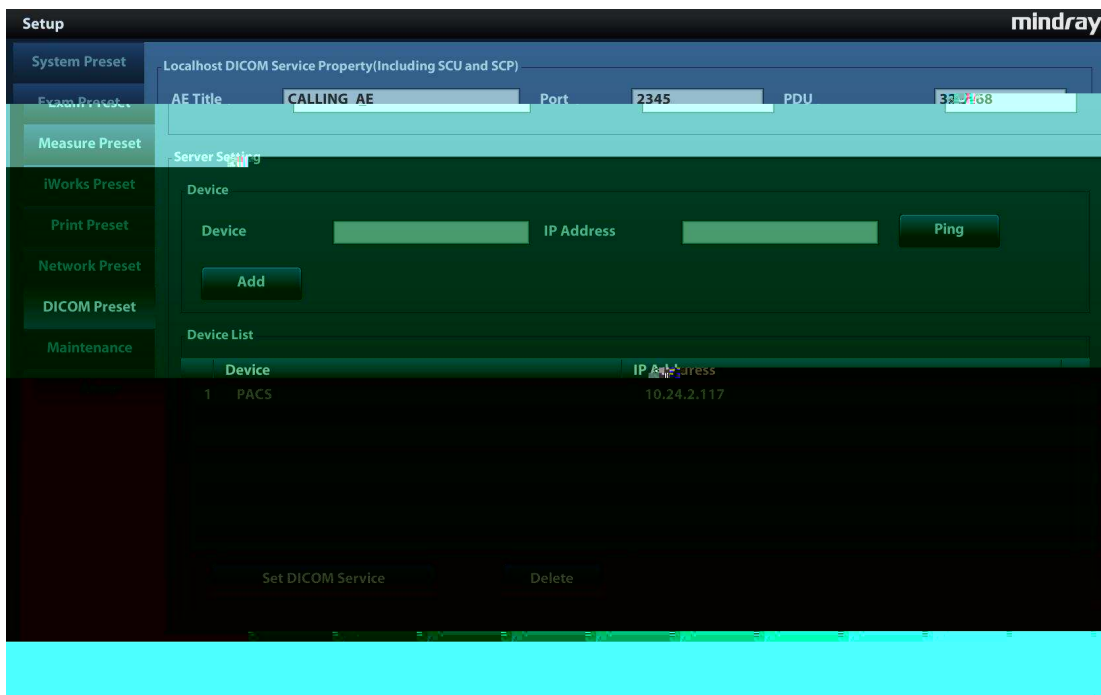

Figure 3

Name	Description

1.3 DICOM Service Preset

1.3.1 DICOM Storage Preset

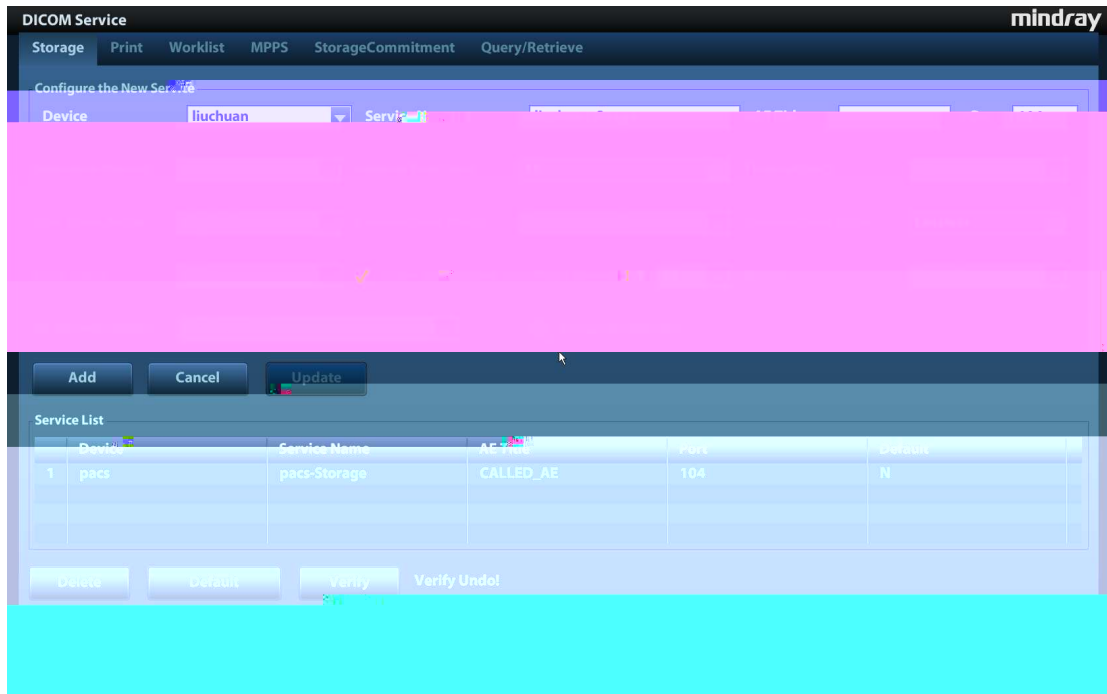

Figure 4

Name	Description
	□
	□ □
—	

()	—
()	□
	,
	□
	□

1.3.2 DICOM Print Preset

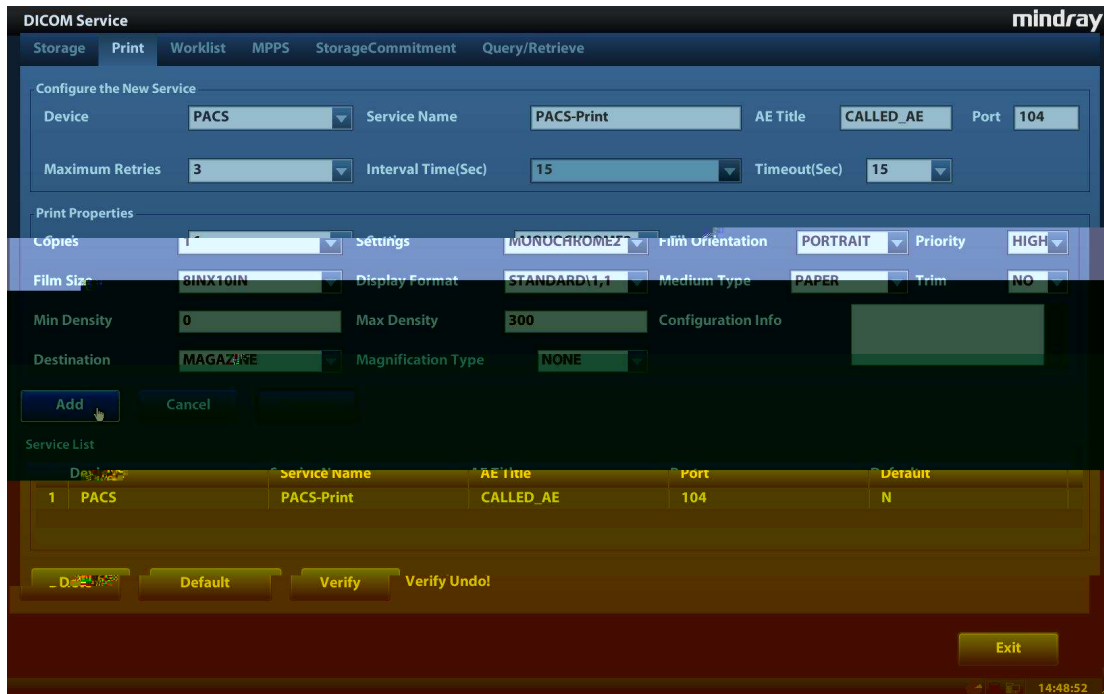

Figure 5

Name	Description

Tips:

1.3.3 Worklist Preset

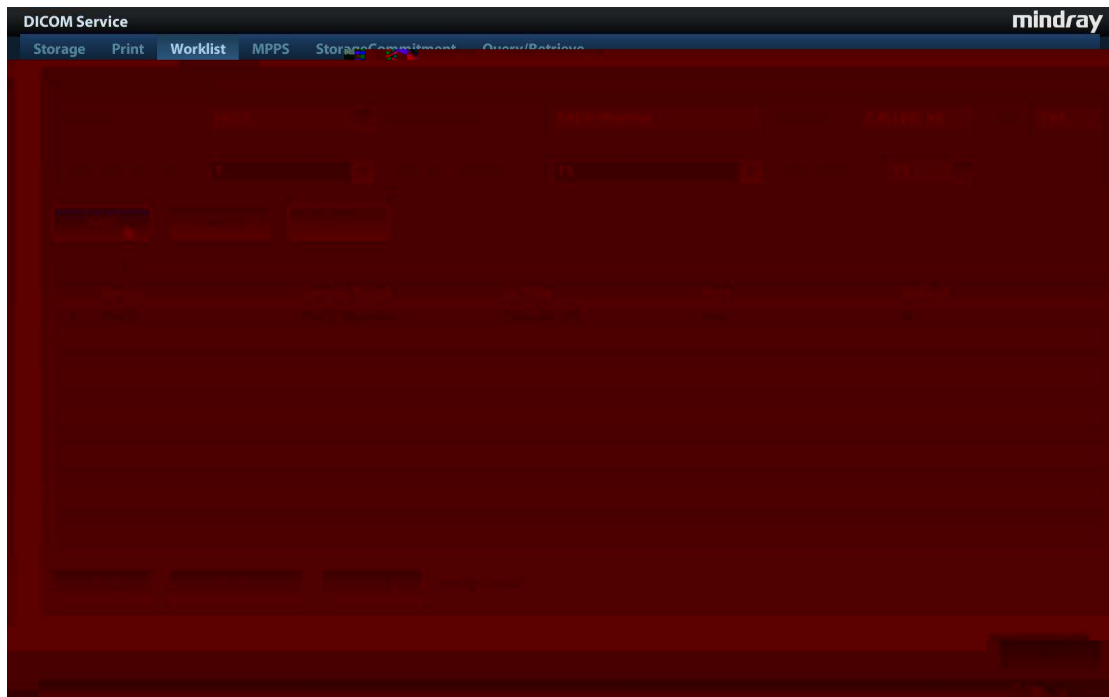

Figure 6 DICOM Worklist Preset Screen

Name	Description
	<input type="checkbox"/>
	<input type="checkbox"/> <input type="checkbox"/>

	—
()	—
()	<input type="checkbox"/>

1.3.4 MPPS Preset

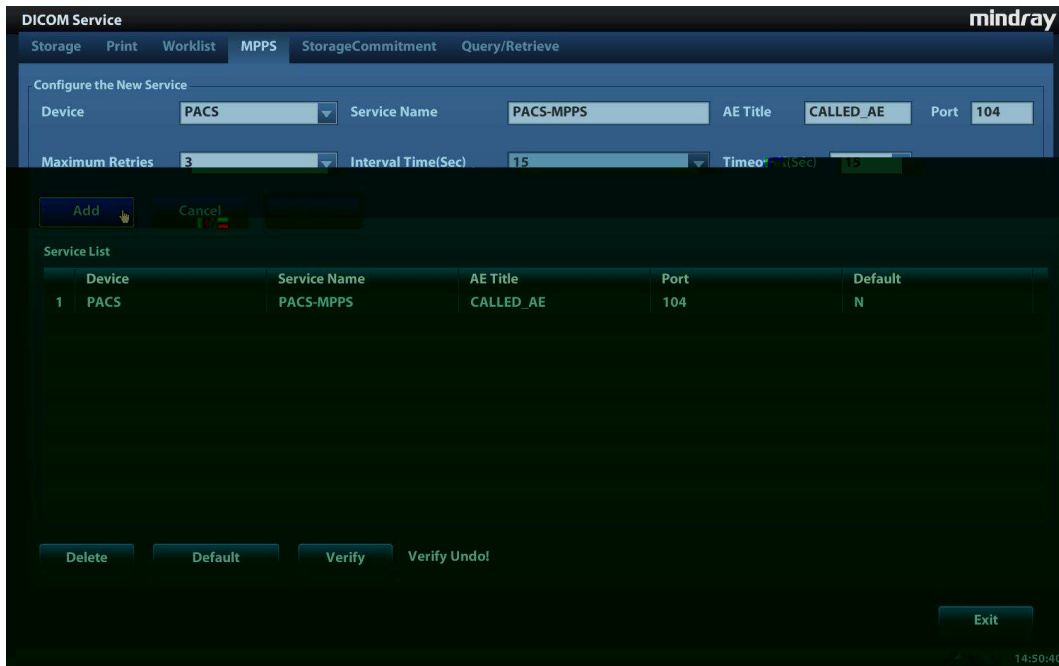

Figure 7

Name	Description
	<input type="checkbox"/>
	<input type="checkbox"/> <input type="checkbox"/>

1.3.6 Query/Retrieve Preset

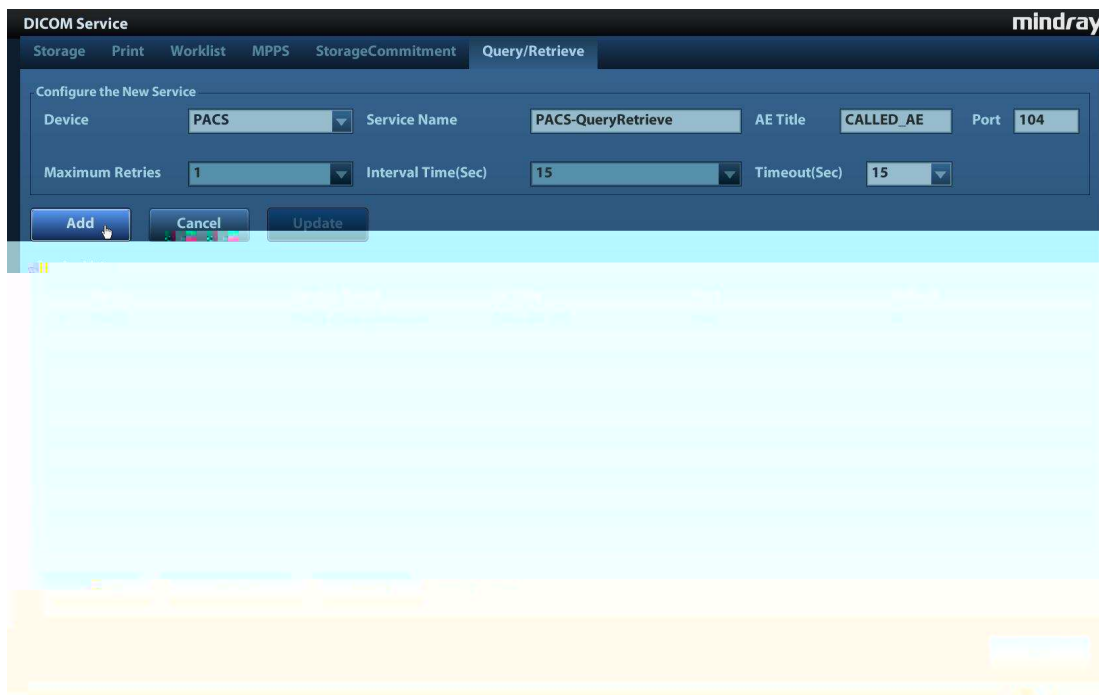

Figure 9

Name	Description
	<input type="checkbox"/>
	<input type="checkbox"/> <input type="checkbox"/>
	—
	—
	<input type="checkbox"/>

2 Services

2.1 Verify Connectivity

2.2 DICOM Storage



2.2.1 Storage Operation

Screen

iStation

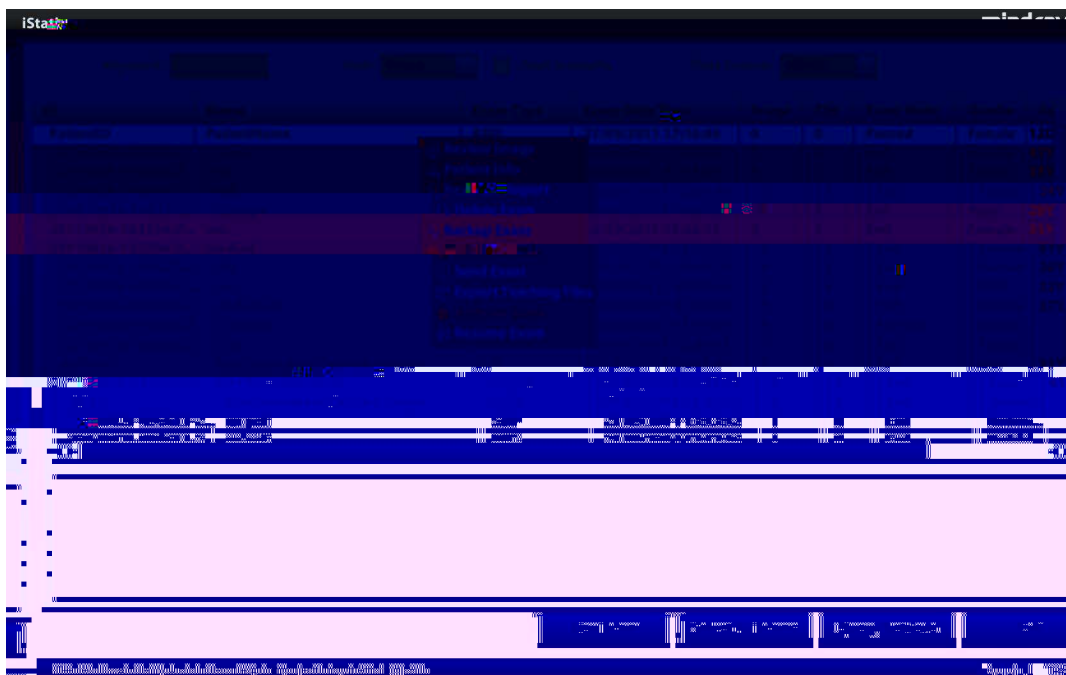

Figure 10

Send To Screen

DICOM

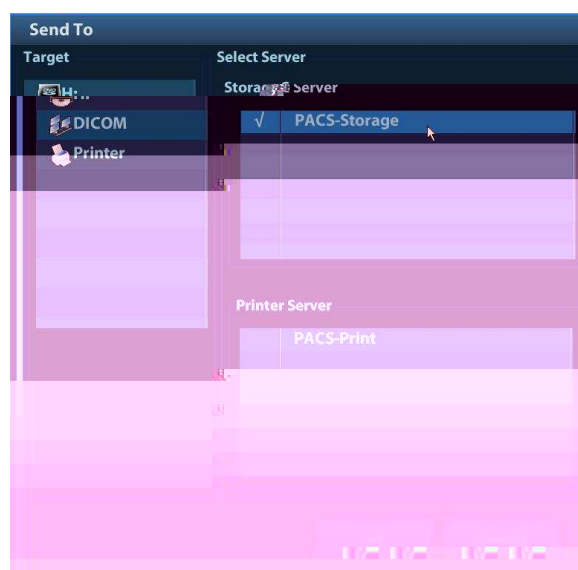

Figure 11



Task Management

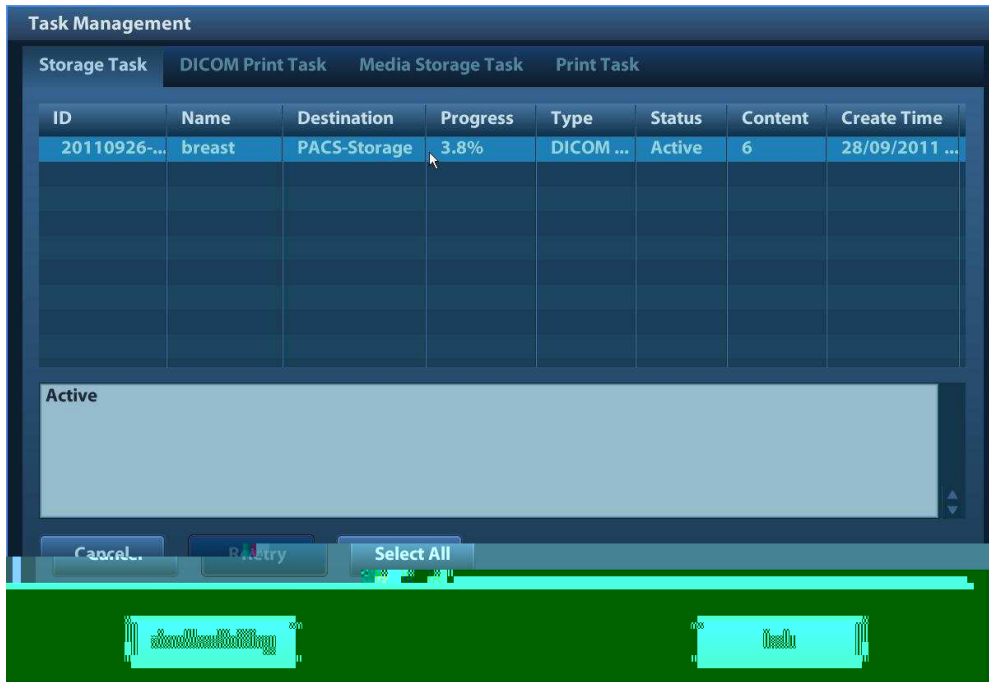

Figure 12

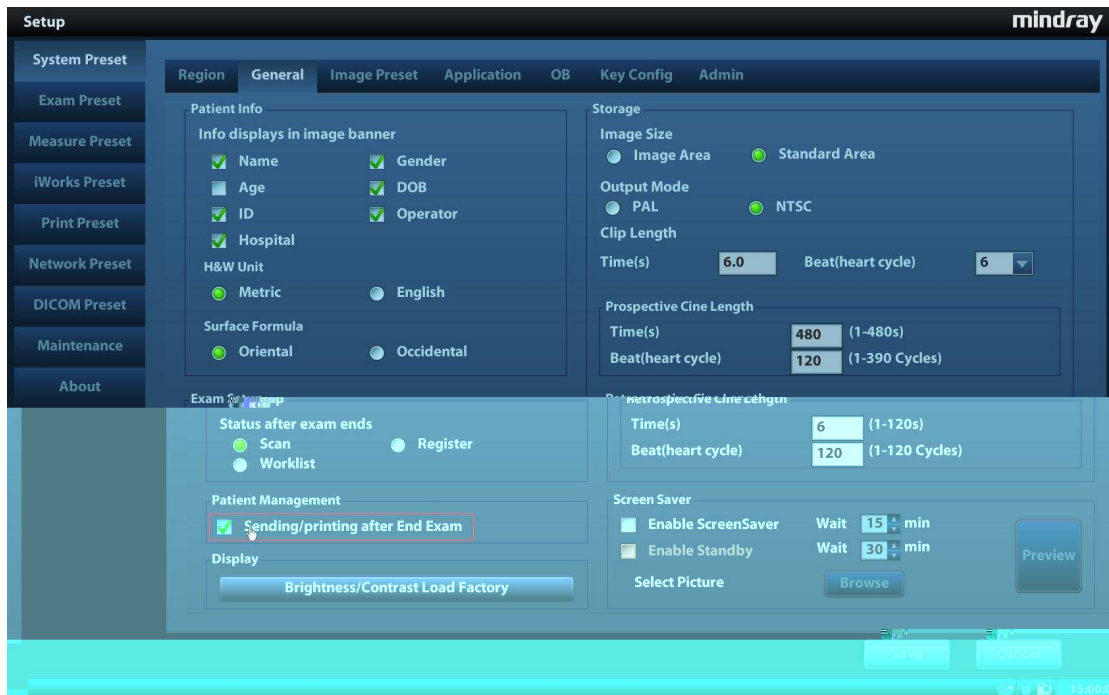

Figure 13

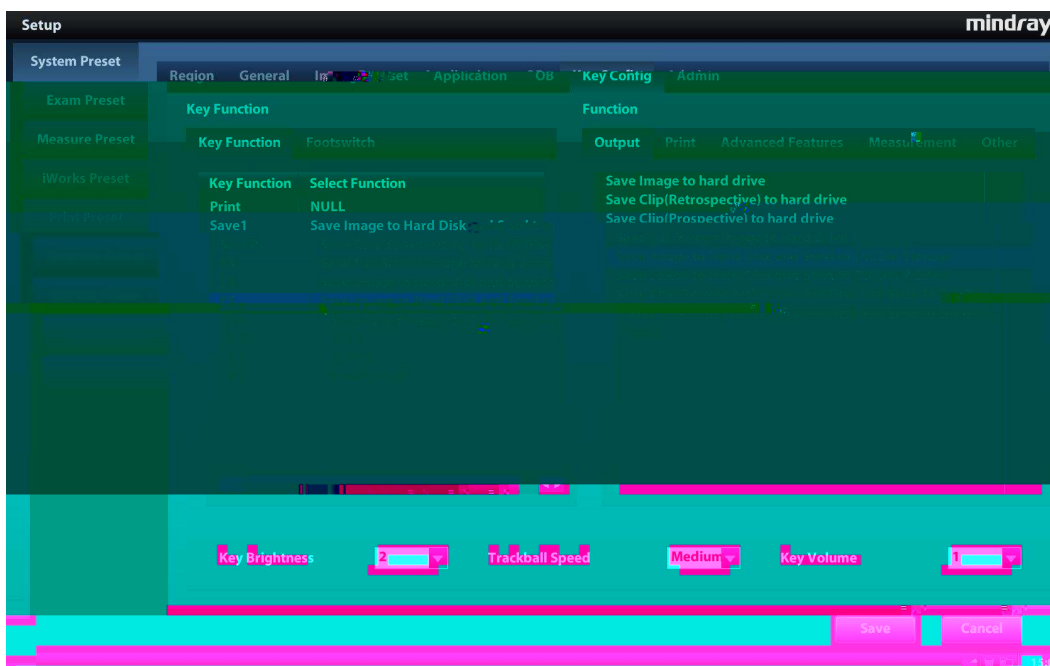
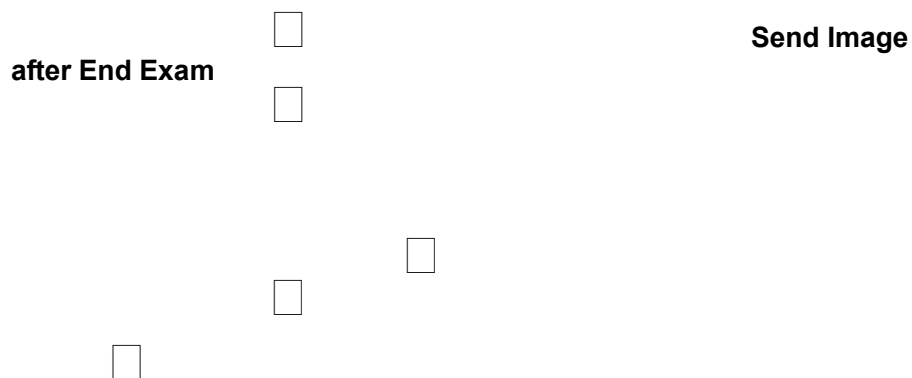

Figure 14 Send to DICOM Storage by User-defined Key

2.2.2 Structured Report (SR)

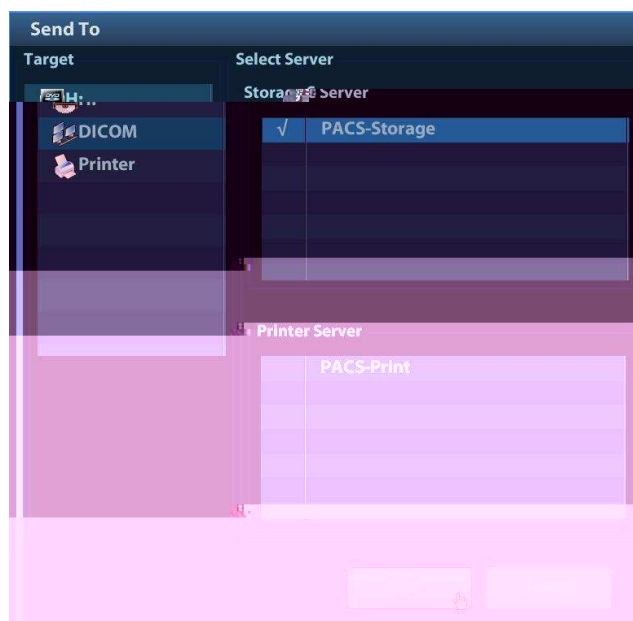
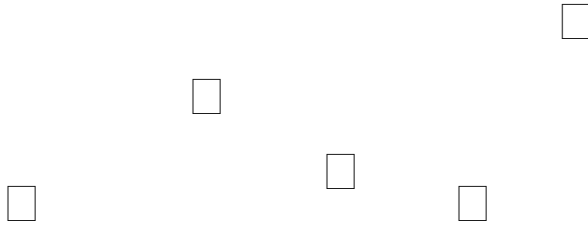

Figure 15 Send To



2.2.3 Encapsulated PDF

2.2.4 3D/4D



2.2.5 Send DCM File

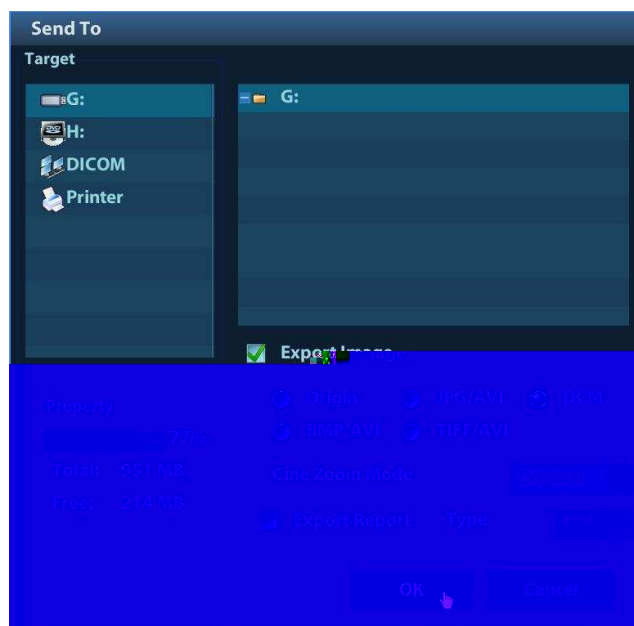

Figure 16 Save as DCM Format



Figure 17 Export Teaching Files



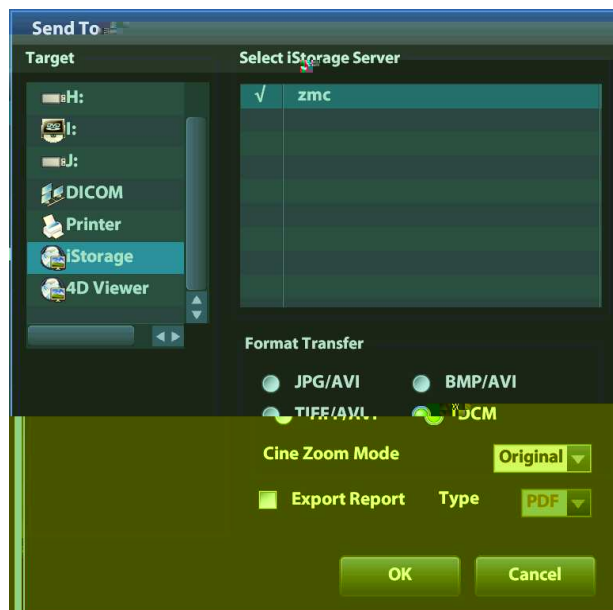

Figure 18 Send to iStorage

2.2.6 Common Reasons of Failure and Troubleshooting



2.3 DICOM Print



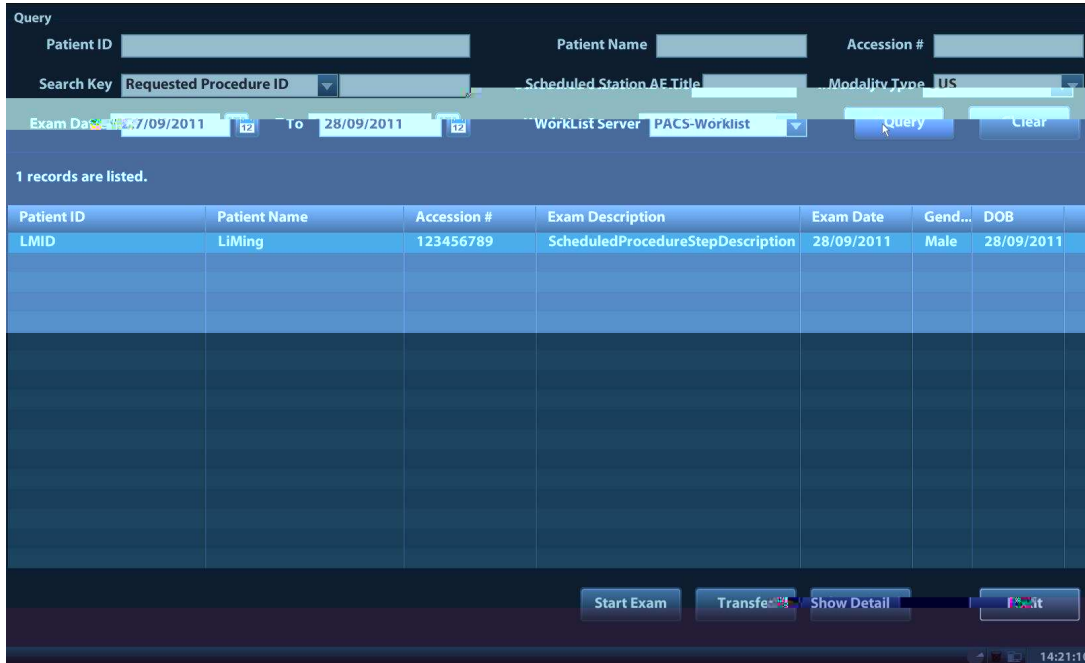

Figure 20 Query in WorkList

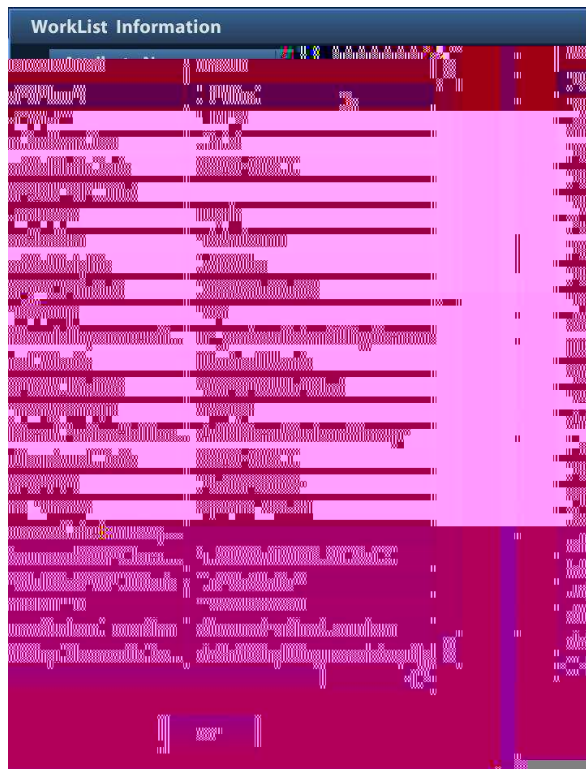

Figure 21 Detailed Information



2.5 MPPS

2.6 Storage Commitment



2.7 Query/ Retrieve





Figure 22 Query

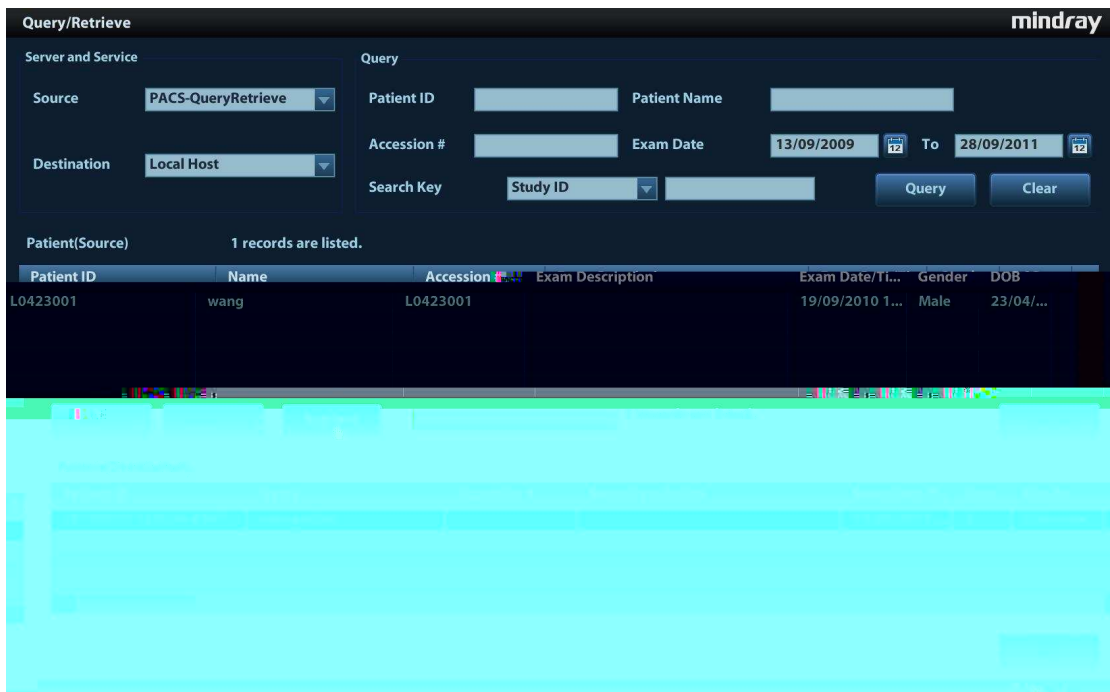

Figure 23 Retrieve

2.7.1 3D/4D Raw Data

2.8 DICOM Media Storage and Review

2.8.1 DICOM Media Storage

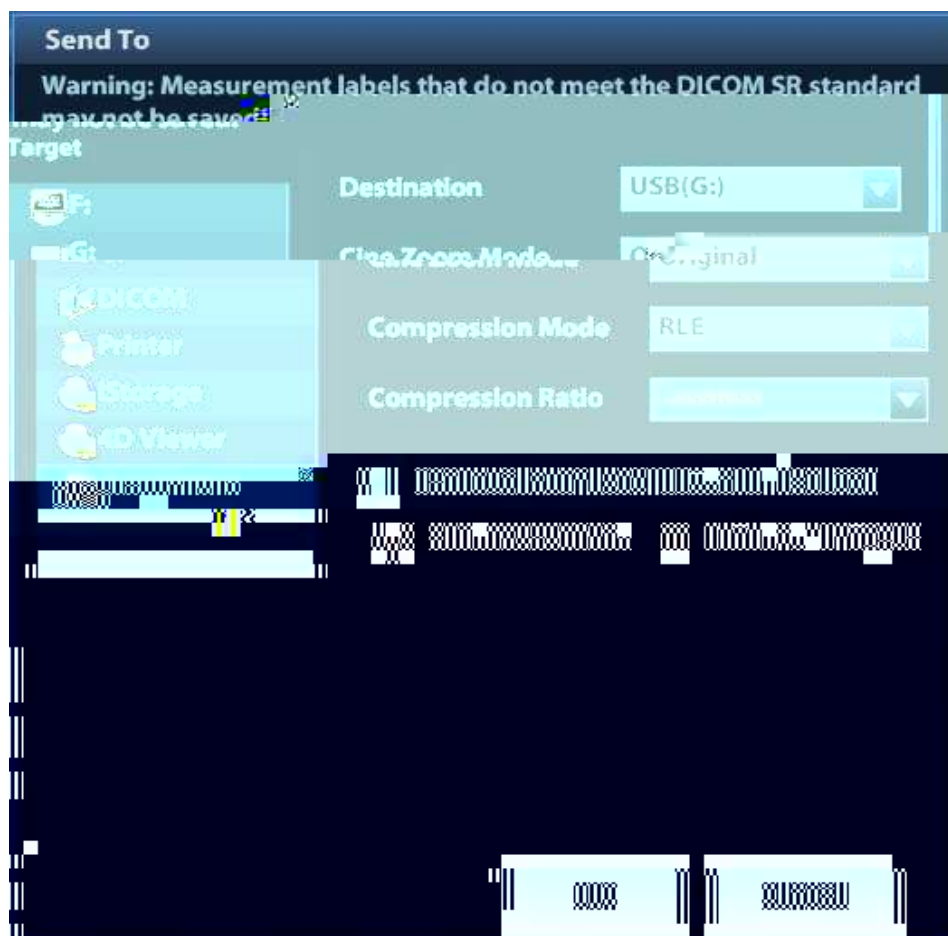

Figure 24 DICOM Format Backup

✓

✓

2.8.2 DICOMDIR Review

2.9 Task Management



DICOM Send To Screen



3 Common Failures and Troubleshooting

3.1 Common Failure: Service Verification Failed

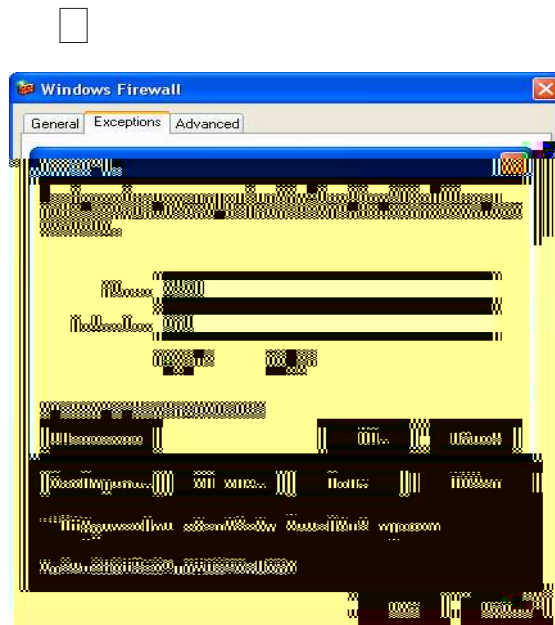

Figure 25 Add a Port

3.2 Common Failure: Server disconnects the ultrasound system during implementing storage



3.5 Common failure: Printing succeeded but the film is blank



3.6 Common Failure: Verification of connecting DICOM printer is succeed but printing is failed



3.7 Common Failure: Printed image is too small

3.8 Common Failure: MPPS message is not sent out correctly or not received by the server

3.9 Common Failure: Storage commitment is failed



3.10 Common Failure: Query is succeeded, but retrieve is failed, with the prompting that the remote server is wrong

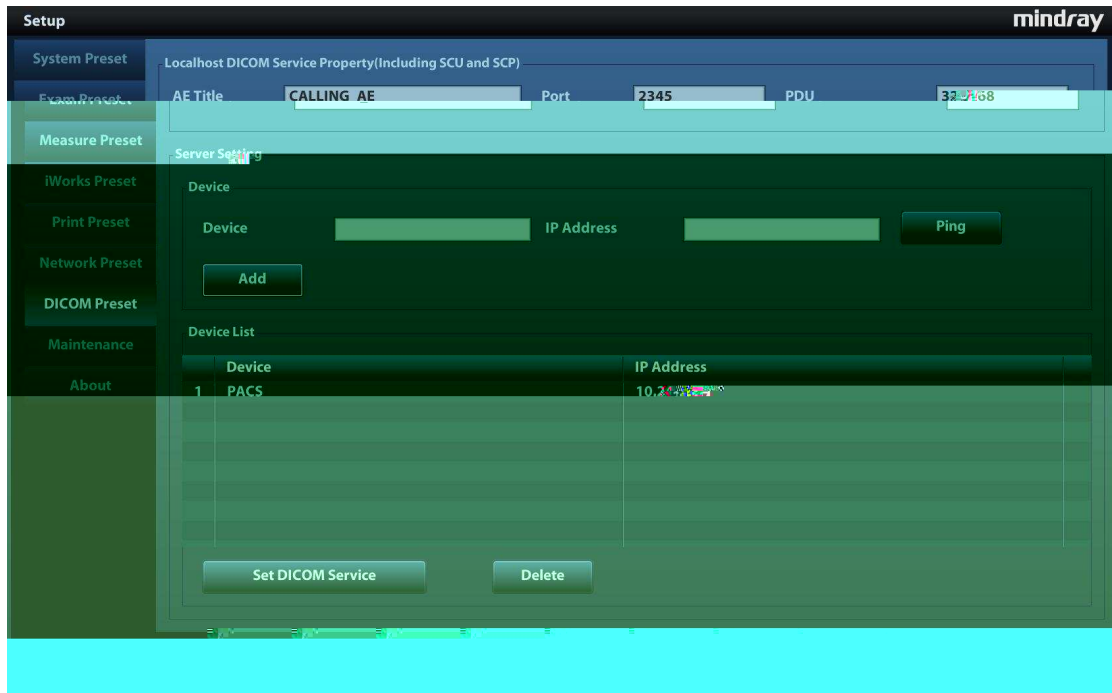

Figure 26

3.11 Common Failure: Error messages in DICOM Task Management

3.11.1 Association aborts

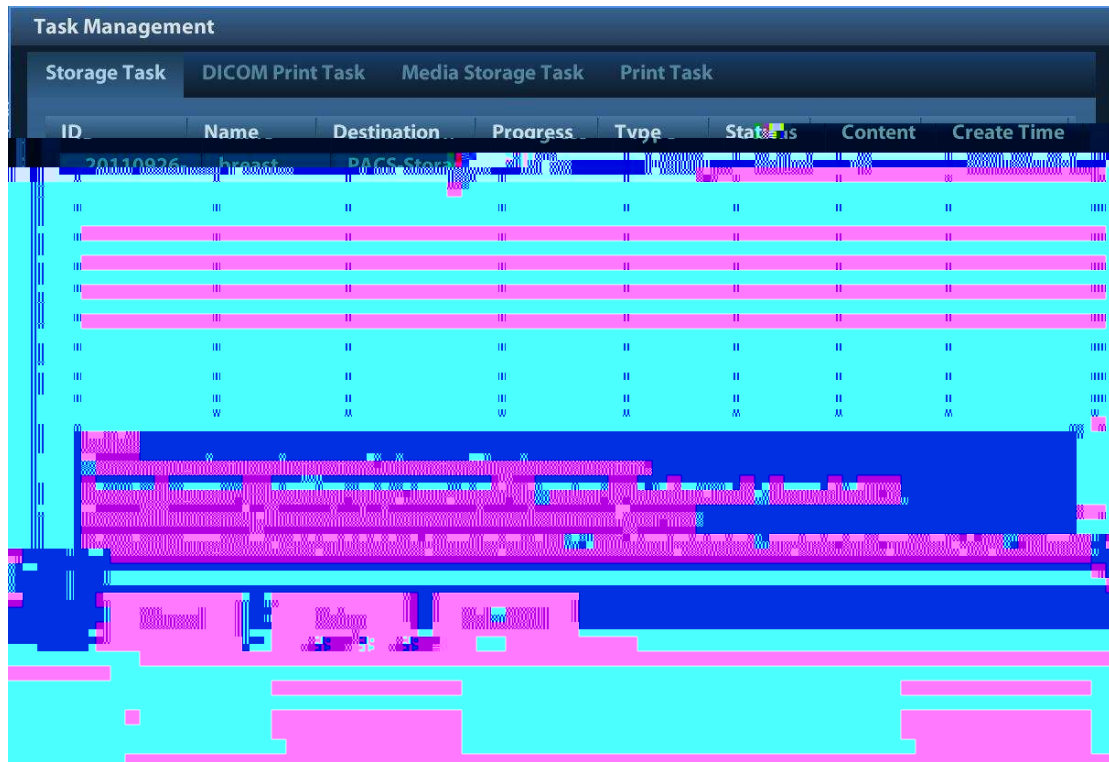

Figure 27 Association aborts

3.11.2 Network error: Socket sending error

3.12 Print Service Examples

3.12.1 Example 1

<input type="checkbox"/>	
<input type="checkbox"/>	
<input type="checkbox"/>	
<input type="checkbox"/>	
<input type="checkbox"/>	<input type="checkbox"/>
<input type="checkbox"/>	<input type="checkbox"/>
<input type="checkbox"/>	<input type="checkbox"/>
<input type="checkbox"/>	<input type="checkbox"/>
<input type="checkbox"/>	<input type="checkbox"/>
<input type="checkbox"/>	<input type="checkbox"/>
<input type="checkbox"/>	<input type="checkbox"/>
<input type="checkbox"/>	
<input type="checkbox"/>	
<input type="checkbox"/>	
<input type="checkbox"/>	
<input type="checkbox"/>	
<input type="checkbox"/>	
	<input type="checkbox"/>

The following are the correct settings of the ultrasound system DICOM print preset:

The following are the incorrect settings of the ultrasound system DICOM print preset:

2)

3)

4)



3.12.2 Example 2

being performed with

